

The Dunedin Ceilidh Collection

Dance Sets

1. Good Ol' Jigs
2. DFC Strathspey Set
3. Dill Pickle Rag
4. Circassian Circle Set (polkas)
5. Gay Gordons Set
6. King of the Fairies
7. Slide Set
8. OXO Reel Set
9. Heel and Toe Polka
10. Square Dances (Buffalo Girls & Red River Valley)
11. Strip the Willow Set (slip jigs)
12. Troika
13. Cardrona Set (reels)
14. Pog Jig Set
15. Old-time Waltz
16. Dashing White Sergeant Set
17. Canadian Barndance Set
18. Yellow Book Polkas
19. Polkas
20. The Kesh Set (jigs)
21. Jigs and Slide Set
22. Slow Reels
23. Modern Waltz
24. Scottish Song Set
25. Maxina
26. Pig's Foot/Catfish Set
27. Cape Breton Jig Set
28. Northern Reel Set
29. Auld Lang Syne
30. Epilogue
31. European Dances
32. Call-ups

Songs

1. Whiskey in the Jar (Kilgarry Mountain)
2. Black Velvet Band
3. Lonely Blues
4. Do What You Do, Do Well
5. Carrickfergus
6. Goodnight Irene
7. The Water is Wide

1. Good Ol' Jigs

The Blackthorn Stick

The Rakes Of Kildare

Haste To The Wedding

2. Dunedin Fiddle Club Strathspey Set

Lime Hill

Jimmy Lyons

King George IV's Strathspey

3. Dill Pickle Rag

♩ = 180

G A D

1 G Em A D 2 Am D G

D G D G D

G A D C

G7 C D7 G

C G7 C Am

D G C

4. Circassian Circle Set Polkas

Bonaparte's Retreat

$\text{♩} = 180$

Chords: D A D A | 1 D | 2 D

Pat Horgan's #1

Chords: D Em A D Em A | 1 D | 2 D

Pat Horgan's #2

Chords: Em D Em D Em D A

42 Pound Check

Chords: D A D A | 1 D | 2 D

Dennis Murphy's

Chords: D Em A D Em A | 1 D | 2 D

5. Gay Gordons Set

A G A

Campbell's Farewell To Red Gap

A G A G 1 A 2 A

A G A G A

A G A G A

The Barren Rocks Of Aden

D A D A 1 D 2 D

D A D A 1 D 2 D

The Earl Of Mansfield's March

G D G D G

G D G

D G 2 D 3

G D G

6. King Of The Fairies

Em D Bm

Em G Em D Em

Em G D Em D B7

Em G D Em D Em

Em D C G D G D B7

Em Em/D# Em/D Em/C# C B7 Em

7. Slide Set

Ireland

The Brosna Slide #1

Violin $\frac{12}{8}$ G D G D G

Cello $\frac{12}{8}$

V $\frac{12}{8}$ G D C D G D C D G

C $\frac{12}{8}$

The Brosna Slide #2

Violin $\frac{12}{8}$ G C D G C D G

Cello $\frac{12}{8}$

V $\frac{12}{8}$ G D G D D G

C $\frac{12}{8}$

Cuil Aodha Slide

Violin $\frac{12}{8}$ Bm A Bm A G D A D G A D

Cello $\frac{12}{8}$

V $\frac{12}{8}$ D A D Bm A G D A D G A D

C $\frac{12}{8}$

8. OXO Reel Set

Marches

Intro

Intro

The Croppies' March

The Rakes Of Mallow

Spanish Lady

9. Heel and Toe Polka

Start quite slowly

Brown Jug Polka

New York Girls

I'll Tell Me Ma

10. Square Dances

AAB x4, then AB:|

Buffalo Girls

A G
D G
D G

B C
G D
G C
G D
G

End bit

G D G C D

G

Red River Valley

G
D G C
G D
1 G
2 G A7

D
A D G
D A
1 D
2 D D7
D.C.

11. Strip The Willow Set

Slipjigs

The Drops Of Brandy

Chords: D, A, D, Em, A, D, A, D, Em, A, D.C., G, D, G, Am, D, G, D, G, Am, D, G, D, G, Am, D, D.S.

The Butterfly

Chords: Em, D, Em, D, Em, D, C, D, Am, (Bm/A), (C/A), C, D, G, D, G, Em, D

Foxhunter's

Chords: D, G, D, A, D, G, D, A, Em, A, D, A, D, D, G, D, A, D, G, D, A, Em, A, D, A, D

12. Troika

1st Violin

2nd Violin

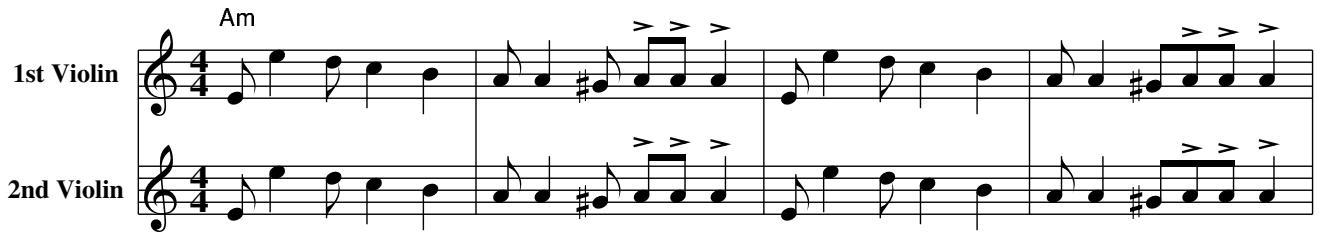

V1

V2

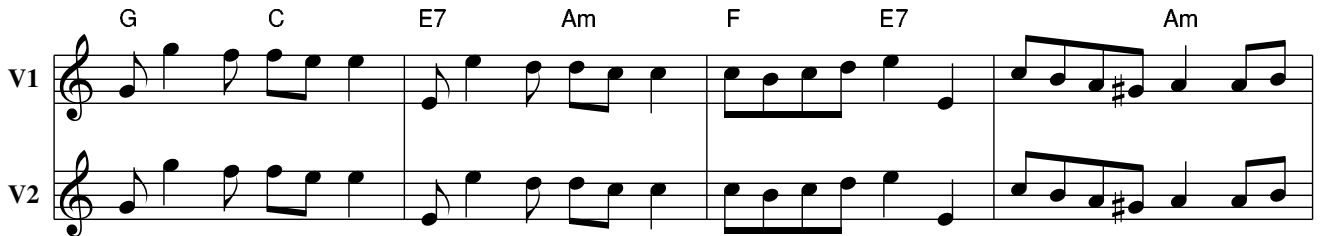

V1

V2

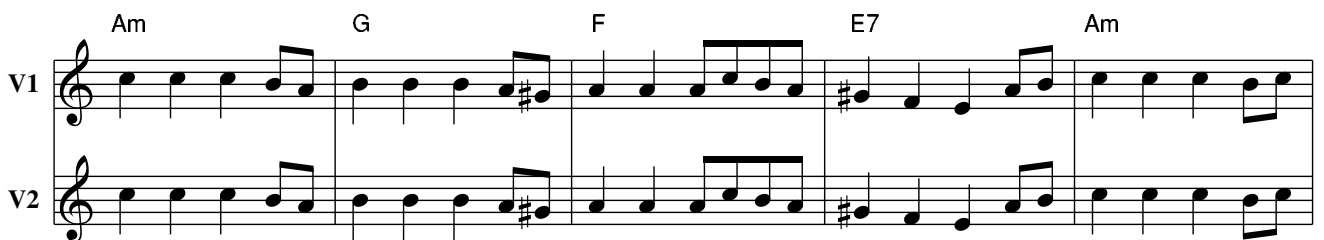

V1

V2

V1

V2

V1

V2

V1

V2

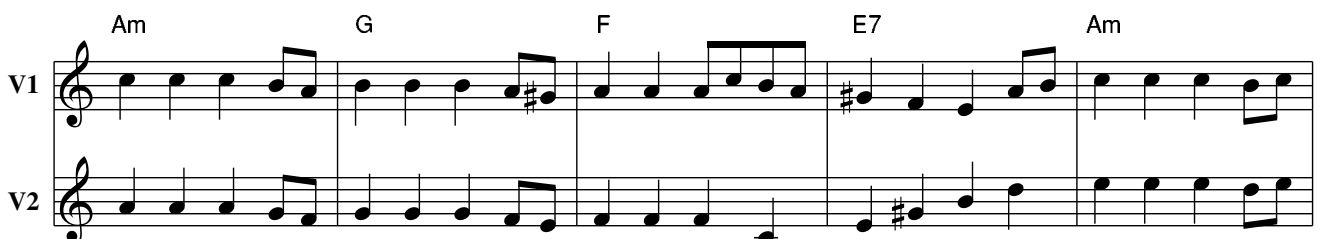

G E7 Am

Dm

C F A7 Dm Bb A7 Dm

Dm C Bb A7 Dm

C A7 Dm Gm E7 D.C.

13. Cardrona Set

Jackie Colemans

Jackie Colemans' 'Cardrona Set' is written in D major (one sharp) and 4/4 time. The piece consists of four staves of music. The first staff begins with a D chord and a triplet of eighth notes. The second staff includes a first ending with A and D chords and a second ending with A and D chords. The third staff features a triplet of eighth notes and an A chord. The fourth staff concludes with a D chord and a triplet of eighth notes.

Silver Spear

'Silver Spear' is written in D major (one sharp) and 4/4 time. The piece consists of four staves of music. The first staff starts with a D chord and a dotted quarter note. The second staff includes a first ending with an A7 chord and a second ending with D and A7 chords. The third staff features a D chord and an A7 chord. The fourth staff concludes with a D chord and an A7 chord.

Humours of Tulla

D G D A7
D G D A7
D G D A7
D G D A7

High Reel

A G
A G A G
A G
A G A G

14. Pog Jig Set

Tenpenny Bit

Am G Am Em G Am G Em G D

Am G F Em Am G Em G D

Unknown

A D A D A D A G D

A D A D A D A G D

Father O'Flynn (The Top of Cork Road)

D A D A

D A D A | 1 D | 2 D

D A G A

G D | 1 A D | 2 A D

Jump at the Sun

Dm Bb A7 Dm Bb A7 Dm

Dm C Bb A7 Dm C Bb A7 Dm

15. Oldtime Waltz

Goodbye Snoopy

♩ = 140

Chords: G, Am, D, G, D, G, Am, D, G, C, D, G, C, G, D, G, D, G.

Johsefin's Waltz

Chords: G, C, D, G, C, D, G, G, C, G, C, G, D, G, D, G, D, G, D, G.

16. Dashing White Seargent Set

INTRO
D

The Dashing White Seargent

The Mason's Apron

Staten Island

17. Canadian Barndance Set

Hornpipes

The Harvest Home

The Boys Of Bluehill

Fishar's Hornpipe,

♩ = 80

Off to California

18. Yellow Book Polkas

Charlie Harris' Polka

D5 (Em) D5
 D Bm Em G D A Em G D Bm Em G D A D Bm
 Em G D A Em G D A/C# D Bm D A D

Finnish Polka

Bm A Bm Em 1 Bm 2 Bm
 D A/C# A Bm D A/C# A Bm

Jessica's Polka

A E A E A E A D E
 D A F#m D Bm A E D E

19. Polkas

Davy-Davy Knick-Knack

Intro

The Rakes Of Mallow

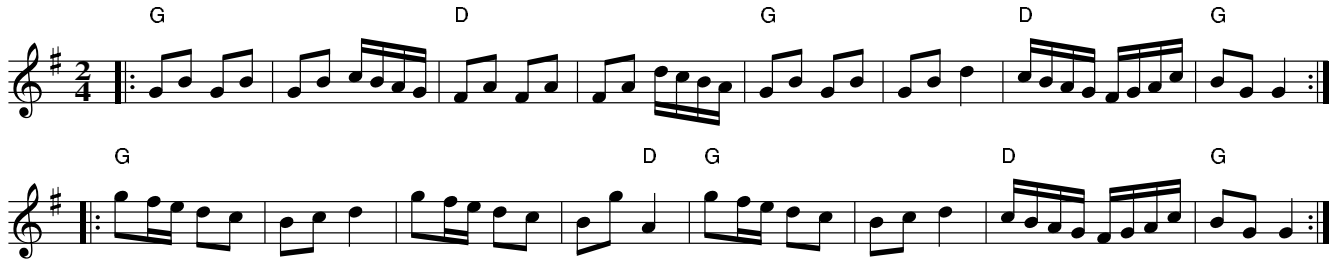

The Portsmouth

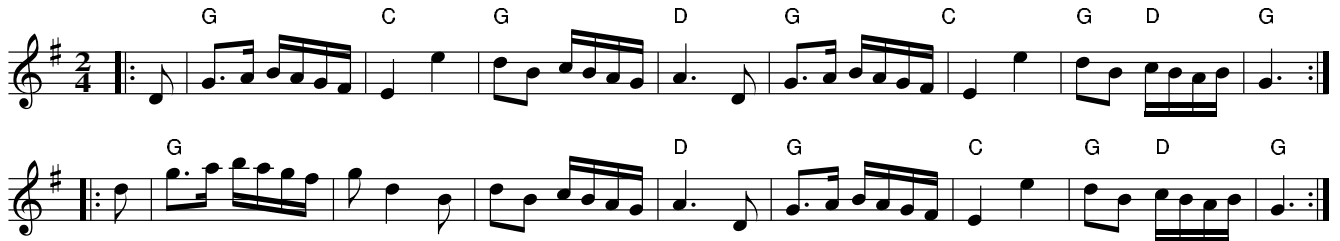

20. The Kesh Set

Jigs

Intro

G C G C D G

The Kesh Jig

G D G C D G D G C D G

G C G Em Am D G C G C D G

Merrily Kissed the Quaker's Wife

G C G Em Am D G C D Em D G

G Em Am D G Em D G

G D G Em A D G D C G Em D G

The Blarney Pilgrim

G D G C G C G D G C G D

G D G C G C G C G D

D G D G C G C D G D G C G D

21. Jigs and Slide Set

Intro

Cock O' The North

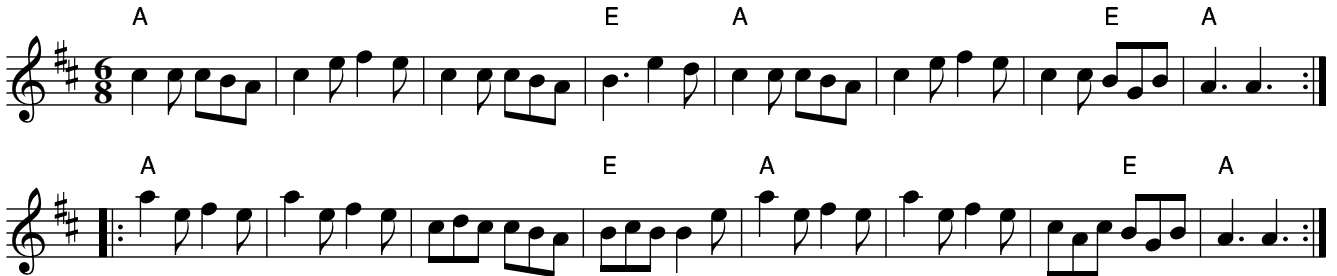

Muckin' o' Geordie's Byre

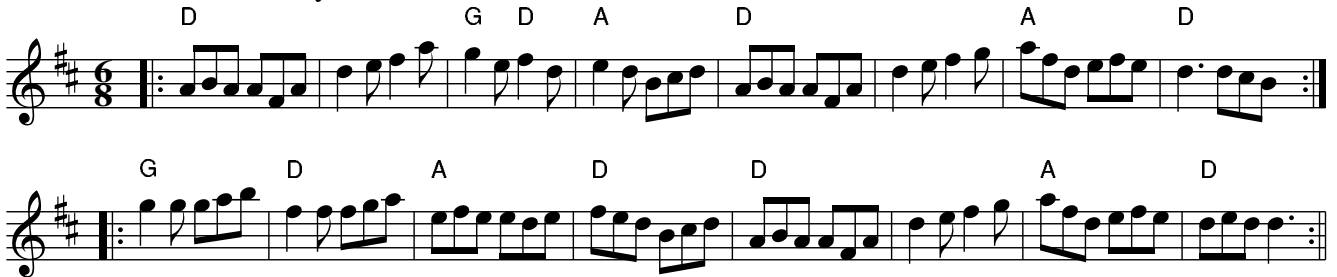

O' Keefe's Slide (Kerry Slide)

22. Slow Reels

Da Slookit Light

Chords for 'Da Slookit Light': A7, D, G, D, Em, A7, D, Em, A7, D, D, A, Bm, A, D, E, A, D, A, Bm, A, Em, A, D, D, A, Bm, A, G, D, Em, A7, D, Em, A7, D.

The Deerness Reel

Chords for 'The Deerness Reel': D, G, D, A, D, D, C, 1 D, A7, D, 2 D, A, D.

23. Modern Waltz

Ashokan Farewell

$\text{♩} = 115$

Chords: D, D7, G, Em, D, Bm, Em, A7, D, F#m, G, Em, D, Bm, A7, D, D7, G, D, D, Bm, A, A7, D, C, G, D, D, Bm, A7.

Midnight On The Water

Chords: D, D6, D, G, D, A, D, D, D, D, Em, Em7, Bm, F#m7, G, G6, D, D, G, D, A, D.

24. Scottish Song Set

Annie Laurie

D G D A D G D A D

D A D Bm Em F#7 G D A D

The Bonnie Banks o' Loch Lomond

G Am C G C D C G Am C G C D G

G C G Em C D C Bm Am C G C D G

My Love Is Like A Red Red Rose

D G Em A

D G Em A D

G D Em A D G D A D

25. Maxina

Intro

Chord progression for the main body of the piece:

Staff 2: G, Am, D7

Staff 3: G, C, D7, G, Em, A7, D7

Staff 4: G, D7, G, Em

Staff 5: Am, D, G, E7, Am

Staff 6: G, C, Am, D7, G

Staff 7: Em, Am, Em, B7

Staff 8: Em, B, Em

Staff 9: Am, Em, B7, Em, B7

Staff 10: Em, Am, Em

Staff 11: B7, Em, B7, Em

Staff 12: C, G7

FINE

26. Contradance Set

Shove That Pig's Foot a Little Further in the Fire

Nail That Catfish to the Tree

Waiting for Jody

27. Cape Breton Jig Set

Riding on a Hand Car

The River Bend

Capers

28. Northern Reel Set

Reel de Montreal

Dal Jerks Gånglåt

29. Auld Lang Syne

ROBERT BURNS

G D G C

Should auld ac - quain - tance be for - got, And ne - ver brought to mind? Should
 Now here's a hand my trus - ty friend, and gie's the hand o' thine, we'll

G Em Am D C G

auld ac - quain - tance be for - got, and auld lang syne? For
 tak a right gude will - ie waught, for auld lang syne.

G D G C

auld lang syne my Jo, for auld lang syne, We'll

G Em D C G

tak a cup o' kind - ness yet, For auld lang syne.

30. Epilogue

Farewell To Whiskey

System 2: Chords: C, G, Am, D, G, D. The system concludes with a first ending (1) on G and a second ending (2) on G.

System 3: Chords: G, Em, Am, D, G. This system begins with a repeat sign.

System 4: Chords: C, G, Am, D, G, D. Similar to System 2, it ends with first and second endings on G.

System 6: Chords: D, A, Bm, E, A, E. The system concludes with first and second endings on A.

A F#m Bm E A

D A Bm E A E

1 A 2 A

much more slowly

31. European Dances

Femspring

Chords: Gm Dm Gm D7 Gm Dm Gm D7 Gm D7 Dm Gm

Ali Pasa

Chords: C G7 F C F G C A Dm C G C

Cherkessia Kfula

Tempo: ♩ = 165
Chords: Bb Eb Bb F Bb Eb Bb F Bb Eb Bb F Bb

Miserlou

Melody E F E Dm

M E Dm E 1 2

M Am G F F7 E

M Dm E Dm

M Am F F7 E

2nd D.C. Last time only

C Last time only

32. Call-ups

Tarentella Neopolinata

Am Dm Am E7 Am E7 Am

Am Dm Am Dm Am E7 Am Am Dm Am Dm Am E7 Am

Blackadder Theme

G A Am D G A Am D

G D C D G C D G

Angry Birds

Em Em B7 Em B7

Em G Em G Em

G Bm A Em G Bm A Em

Em G Bm A Em G Bm B7#9

Em G Em G Bm A Em

Dick's Pig

Em G

D Em G D 1 Em 2 Em

G D G D C B Em C D 1 Em 2 Em

Jump At The Sun

Dm B \flat A Dm B \flat A Dm

Dm C Dm A Dm C Dm B \flat A Dm

Peter's Peerie Boat

V D G6 A7 D E7 A A7 D G6 A7

D A7 D D A7 G

D G D Em A7 D A7

G D Em A7 D G D A7 D

S01. Whiskey in the Jar

Kilgarry Mountain

D Bm
 As I was a - - go - - ing ov - - er Kil - - gar - - ry
 G D Bm
 Moun - tain, I spied Cap - tain Far - rell and his mon - ey he was count - ing, I
 D Bm
 first pro - duced my pist - - ol and then pro - duced my
 G D
 ra - pier, said "Stand and de - liv - er for I am the bold de - cei - ver, mui - sin
 A D
 ring - - um ma durr - - um da, Whack for the
 G D A D
 derr - i - o, Whack for the derr - i - o, there's whis - key in the jar.

Chords for Vamp

D Bm G A

S02. Black Velvet Band

G
C
G
D

In a neat li - ttle town they call Bel - fast, a - pren - ticed to trade I was bound, And

G
D/F#
Em
Am
D
G

ma - ny's the hour of sweet ha - ppi - ness I spent in that neat li - ttle town. Till a

G
C
G
D

sad mis - for - tune came ov - er me, and forced me to stray from that land, far a -

G
D/F#
Em
Am
D
G
⌘

- way from my friends and re - la - tions, to fo - llow the black vel - vet band. And her

G
C
G
D

eyes, they shone like the dia - monds, I thought her the queen of the land, and her

G
D/F#
Em
Am
D
G

hair hung ov - er her shou - ders, tied up with a black vel - vet band.

Chords for Vamp

G
C
D
Em
Am

S03. Lonely Blues

Slim Dusty

Look what you done, what you done my ba - by, Look what you done, what you
done my ba - by, Look what you done to my heart.
You make a date and then say may - be, then you walk a - way with an -
oth - er ba - by, look what you dane to my heart.
I got those lone - - ly, lone - ly, lone - ly, lone - - ly
blues, those lone - ly, lone - ly, lone - ly, lone - ly blues, I got those
lone - ly, lone - ly, lone - ly, lone - ly blues, those lone - ly, lone - ly, blues.

Chords for Vamp

C F G G7

S04. Do What You Do, Do Well

He can't a - move a moun - - tain, or tear down a big oak
tree , but my da - ddy be - came a
might - y big man with a sim - ple phil - os - oph - - y, which was
Do what you do, do well boys, do what you do do
well , Give your love and
all of your heart and do what you do, do well.

Chords to Vamp

G D

S05. Carrickfergus

Em A D Bm Em A D

Em A D Bm Em A D

D Bm Em A D Bm Em

A Em A D Bm Em A D

S06. Good Night Irene

H. Leadbetter

Lyrics:
 I asked my mother for you _____ She said you were too young _____ I
 wish I's ne - - ver seen your face, I'm sorry you ever was born _____
 I - - rene good night I - - rene, I - - rene good night _____ Good
 night I - rene, good night I - rene, I'll get you in my dreams _____

Chords for Vamp

Chords for Vamp: G, G7, C, D. The diagram shows four measures of chords on a treble clef staff in G major.

S07. The Water is Wide

Lyrics:
 The water is wide _____ I cannot cross o'er _____ and nei -ther have _____ I _____ wings to fly _____
 _____ Build me a boat _____ that can carr -y two _____ and both shall cross _____ My love and I _____