Da Rodd Ta Houll
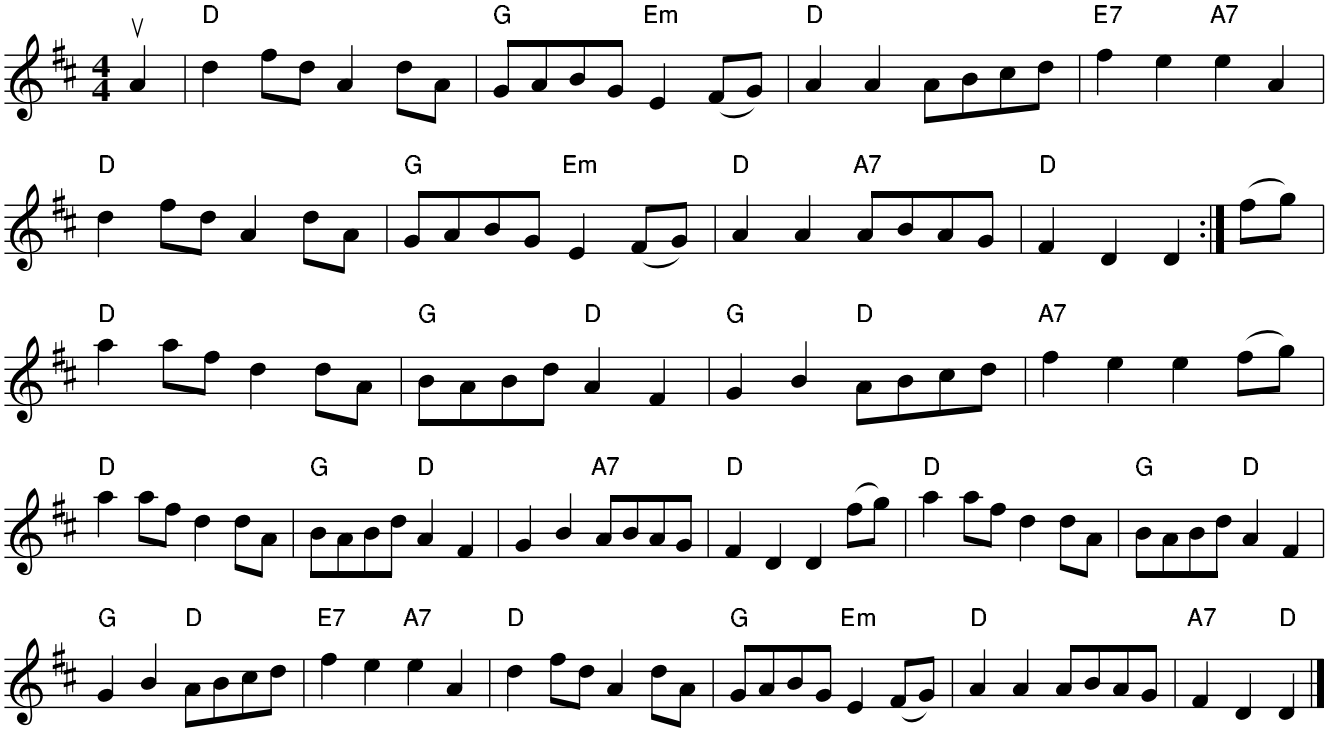
Tom Anderson