la Fée des Dents

the Tooth Fairy
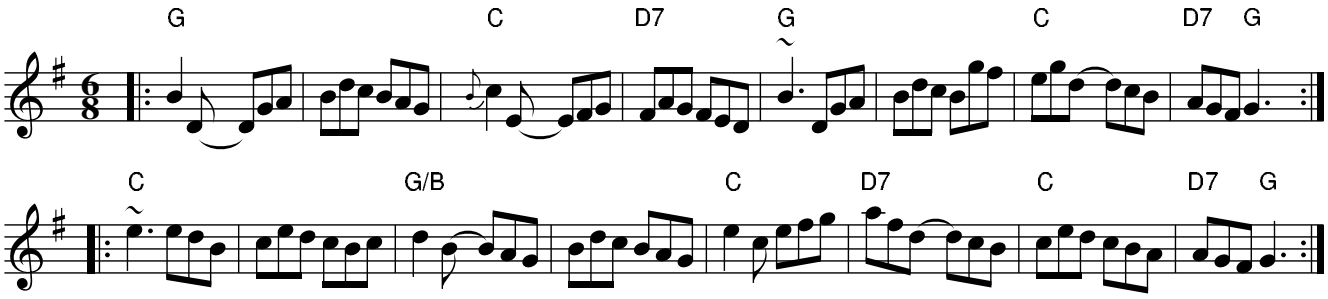
André Brunet